

Substance use disorder resources

Salt Lake County

BAART Programs

164 E 5900 S, Suite 101
Murray, UT 84107
801-509-5393



baartprograms.com

Clinical Consultants

7601 S Redwood Rd, Bldg E
West Jordan, UT 84084
801-233-8670

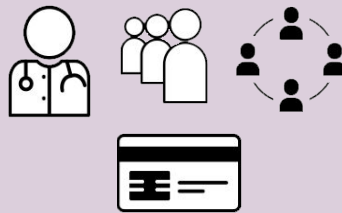

clinicalconsultants.org

Community Wellness: Refugee & Immigrant Center Asian Association of Utah

155 S 300 W, Suite 101
Salt Lake City, UT 84101
801-467-6060



aau-slc.org

Courage to Change Program – Salt Lake Behavioral Health

3802 700 East
South Salt Lake, UT 84106
801-264-6000

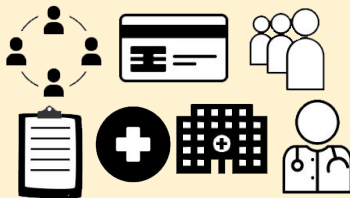

couragetochangeprogram.com

First Step House

434 S 500 E (2nd floor)
Salt Lake City, UT 84102
801-359-8862



firststephouse.org

House of Hope

857 E 200 S
Salt Lake City, UT 84102
801-487-3276

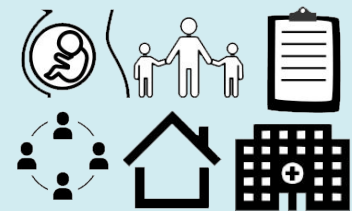

houseofhopeut.org

Visit mihp.utah.gov/opioids for a statewide list of resources.

Key



Accepts families



Detoxification



Outpatient services



Accepts Medicaid and/or
financial assistance



Inpatient treatment



Prioritizes pregnant
persons



Alumni support
network



Medication-assisted
treatment or
medication for
opioid use disorder
(MAT/MOUD)



Residential treatment



Case management



Sober living

Substance use disorder resources

Salt Lake County

Odyssey House
344 E 100 S, Suite 301
Salt Lake City, UT 84111
801-322-3222

odysseyhouse.org

Project Reality
667 S 700 E
Salt Lake City, UT 84111
801-364-8080

projectreality.net

**Recovery Clinic –
Huntsman Mental
Health Institute**
501 Chipeta Way
Salt Lake City, UT 84108
801-583-2500

healthcare.utah.edu/hmhi/treatments/addiction-recovery/recovery-clinic

Steps Recovery Centers
Draper and Murray locations
801-800-8142

stepsrc.com

**Substance Use in Pregnancy
Recovery Addiction Dependence
Clinic (SUPeRAD)**
50 N Medical Dr Salt Lake City, UT 84108 801-581-8425
5126 W Daybreak Parkway South Jordan, UT 84009 801-581-8425

medicine.utah.edu/internal-medicine/epidemiology/parcka/patient-care

Volunteers of America
Cornerstone counseling and center for women & children
Locations in Salt Lake City and Murray, UT
801-355-2846

voaut.org

Valley Behavioral Health
Locations across Salt Lake Valley
801-263-7100

valleycares.com

Visit mihp.utah.gov/opioids for a statewide list of resources.

Key

- Accepts families
- Detoxification
- Outpatient services
- Accepts Medicaid and/or financial assistance
- Inpatient treatment
- Prioritizes pregnant persons
- Alumni support network
- Medication-assisted treatment or medication for opioid use disorder (MAT/MOUD)
- Residential treatment
- Case management
- Sober living

Substance use disorder resources

Salt Lake County



Name	Contact	Services
A/D Psychotherapy & Clinical Consulting, Inc.	801-233-8577 adpsychotherapy.com 9662 S 700 E Sandy, UT 84070	<ul style="list-style-type: none"> • Substance-use disorder (SUD) assessment and evaluation • Intensive and general outpatient • Dual diagnosis • Long-term aftercare—workshops, education
Anicka Counseling Center	385-333-6403 anickacounselingcenter.org 3195 S Main St, Suite 260 Salt Lake City, UT 84115	<ul style="list-style-type: none"> • Medication for opioid use disorder (OUD), like buprenorphine • PRIME for Life • Outpatient/office treatment • Relapse prevention • Trauma counseling • Accepts Medicaid, private pay, and insurance
Asian Association of Utah: Refugee and Immigrant Center Community Wellness Program	801-467-6060 aau-slc.org/community-wellness 155 S 300 W, Suite 101 Salt Lake City, UT 84101	<ul style="list-style-type: none"> • Priority populations: Asian American and Pacific Islander, persons of color, immigrants, and refugees • Dual diagnosis • Outpatient mental health/SUD treatment • Psychiatric medication management • Medicaid and insurance navigators available
Assessment Counseling and Educational Services	801-265-8000 acestreatment.org/index.html 547 W 3900 S, Suite F Millcreek, UT 84123	<ul style="list-style-type: none"> • Dual diagnosis • Outpatient treatment only • Motivational enhancement therapy model • Random urinalysis • Aftercare—discounted rates available • Sliding scale fees based on income
Assessment & Referral Services (ARS)	801-587-2770 medicine.utah.edu/psychiatry/assessment-referral-services 525 E 100 S, Suite 3100 Salt Lake City, UT 84120	<ul style="list-style-type: none"> • SUD assessment and evaluation • Interim group sessions for those waiting for treatment referrals to SLC behavioral health services • Accepts Medicaid, sliding scale fee service option

Substance use disorder resources

Salt Lake County



Name	Contact	Services
BAART Programs, SLC	<p>801-509-5393</p> <p>baartprograms.com/baart-salt-lake-city</p> <p>164 E 5900 S, Suite 101 Murray, UT 84107</p>	<ul style="list-style-type: none"> • Medication for opioid use disorder, including methadone and buprenorphine/naloxone • Outpatient counseling • Accepts Medicaid and Medicare Part B
Changes Counseling	<p>801-542-7060</p> <p>changescounseling.org/addiction-therapy</p> <p>8221 S 700 E Sandy, UT 84070</p>	<ul style="list-style-type: none"> • Intensive and general outpatient services • Therapies focus on identifying triggers, problem solving and coping, relapse prevention, skill and relationship building, alcohol and drug education • Addiction and recovery counseling • Accepts private insurance, Medicaid, and self-pay
CLD3 Counseling	<p>801-521-4227</p> <p>cld3counseling.com</p> <p>352 S Denver St, Suite 350 Salt Lake City, UT 84111</p>	<ul style="list-style-type: none"> • Holistic substance use disorder and opioid use disorder treatment • Dual diagnosis • PRIME for Life • General and intensive outpatient services • Individual, family, and group therapy
Clinical Consultants	<p>(801) 233-8670</p> <p>clinicalconsultants.org</p> <p>7601 S. Redwood Road, Bldg E West Jordan, Utah 84084</p>	<ul style="list-style-type: none"> • Medication for opioid use disorder • Dual diagnosis • Assessment and evaluation • Intensive and general outpatient treatment • Connection to social services • Case management
<p>Community Health Centers, Inc.</p> <p>Salt Lake City (SLC), West Valley City (WVC), Taylorsville, Midvale</p>	<p>Central City: 901-539-8617</p> <p>Ellis R. Shipp: 801-676-4405</p> <p>Neighborhood: 801-955-2360</p> <p>Oquirrh View: 801-964-6214</p> <p>Stephen D. Ratcliffe: 801-328-5750</p> <p>72nd Street: 801-566-5494</p> <p>chc-ut.org</p>	<ul style="list-style-type: none"> • Individual and family therapy, dual diagnosis • Medication assisted treatment • General outpatient services • Accepts Medicaid, sliding scale fee schedule may apply <p>Various locations, see website</p>

Substance use disorder resources

Salt Lake County



Name	Contact	Services
Comprehensive Treatment Centers - Salt Lake City and Taylorsville	Intake: 801-899-0191 Salt Lake: 801-596-2111 Taylorsville: 801-293-9999 ctcprograms.com	<ul style="list-style-type: none"> • Medication assisted treatment • Counseling • Outpatient detox • Accepts Medicaid
	Salt Lake 448 E 2100 S, SLC, UT 84115	Taylorsville: 5983 S Redwood Rd, Taylorsville, UT 84123
Collective Recovery Center	385-557-2183 collectiverecoverycenter.com... drug-recovery-treatment 9543 S 700 E, Suite 200 Sandy, UT 84070	<ul style="list-style-type: none"> • Intensive and general outpatient services • Dual diagnosis • Virtual appointments • Holistic approach • Accepts Blue Cross Blue Shield, FirstHealth, Medicaid, and WISE provider network
Courage to Change Program - Salt Lake Behavioral Health Clinic	801-264-6000 couragetochangeprogram.com 3802 S 700 E South Salt Lake, UT 84106	<ul style="list-style-type: none"> • Medication-assisted treatment • Intensive outpatient and inpatient care • Detox programs and case management • Cognitive behavioral therapy • Accepts most insurance • Provides financial assistance for those who need it • Treats underlying trauma as root cause for addiction
De Novo Services	801-263-1056 denovoservices.org 339 East 3900 South, #155 Salt Lake City, UT 84107	<ul style="list-style-type: none"> • Alcohol use treatment • Substance use counseling for individuals • Group therapy • Counseling for friends and families of individuals with substance use disorders
Highland Springs Specialty Clinic	Local: 801-536-6545 Text: 385-474-8889 highlandspringsclinic.org	<ul style="list-style-type: none"> • General outpatient treatment • Dual diagnosis • Telehealth options • Psychiatric medication management
	Riverton and Holladay locations	

Substance use disorder resources

Salt Lake County



Name	Contact	Services
House of Hope	801-487-3276 houseofhopeut.org 857 E 200 S Salt Lake City, UT 84102	<ul style="list-style-type: none"> • Focuses on pregnant women and their families • Inpatient treatment • Residential treatment • Outpatient treatment • Allows mother to bring in 2 children with them at time of residential treatment • Outreach and aftercare for alumni
Huntsman Mental Health Institute	801-583-2500 healthcare.utah.edu/hmhi/treatments/addiction-recovery 501 Chipeta Way Salt Lake City, UT 84108	<ul style="list-style-type: none"> • Detoxification center • Inpatient services • Intensive and general outpatient services • Dual diagnosis • Psychiatric medication management • SMART recovery model • Medication for opioid use disorder
Intermountain Healthcare COMPASS Program	24/7 line: 801-314-2626 intermountainhealthcare.org...addiction-treatment	<ul style="list-style-type: none"> • Opioid treatment program • Medication-assisted treatment • Telehealth, mental health providers, and peer recovery specialists offered • Can help connect to community resources for food, housing, job training, and more • Financial assistance available if uninsured
Intermountain Healthcare "Dayspring"	801-314-2600 intermountainhealthcare.org...dayspring 5770 S 25 E, Suite 300 Murray, UT 84107	<ul style="list-style-type: none"> • Intensive and general outpatient services • Medication-assisted treatment • Dual diagnosis • Group and individual treatment • Drug testing • Outreach and aftercare for alumni
Intermountain Healthcare PATH Program	801-314-2600 intermountainhealthcare.org...#PATH-Program PATHUT@imail.org	<ul style="list-style-type: none"> • Treatment of substance use disorders during pregnancy • Recovery peers and birthing support • Counseling and educational programs during and after pregnancy • Caring for infants and babies who have been exposed to substances during pregnancy

Substance use disorder resources

Salt Lake County



Name	Contact	Services
Jordan Valley Medical Center: New Vision	801-964-3921 jordanvalleymc.org 3580 W 9000 S West Jordan, UT 84088	<ul style="list-style-type: none"> • Inpatient medical stabilization and detoxification • Assessment and evaluation • Accepts some insurance and Medicaid
Jordan West Family Counseling	801-556-0749 jwfc.info 9263 Redwood Rd, Bldg 8 West Jordan, UT 84088	<ul style="list-style-type: none"> • General outpatient services • Community mental health agency • Dual diagnosis
Latino Behavioral Health Services	801-935-4447 latinobehavioral.org 3471 S W Temple Salt Lake City, UT 84115	<ul style="list-style-type: none"> • Priority population: Hispanic and Latino • Community education, advocacy, and prevention • Peer counseling and mentorship • Support groups • Individual and family therapy regarding addiction
LifeStance Health (formerly Ascendant Behavioral Health)	844-309-7256 Lifstance.com/locations/state/utah Murray and Riverton locations	<ul style="list-style-type: none"> • General outpatient services • Mental health counseling and addiction counseling includes cognitive behavioral therapy (CBT) medication-assisted treatment (MAT) approved by psychiatrist • Accepts most major insurance and bishop pay
Multicultural Counseling Center	801-915-0359 mccounseling.com/substance-abuse-services 7625 S 3200 W, Suite 2 & 4 West Jordan, UT 84084	<ul style="list-style-type: none"> • Priority population: Black, Indigenous, and people of color (BIPOC) • Outpatient services • Dual diagnosis • Case management

Substance use disorder resources

Salt Lake County



Name	Contact	Services
Next Level Recovery	801-386-9889 nextlevelrecovery.com 6771 S 900 E Midvale, UT 84047	<ul style="list-style-type: none"> • Opioid use disorder specific treatment program • General outpatient services • Sister company provider of Sober Living Housing • Dual diagnosis • Connection to sober living facilities • Accepts private insurance, self-pay financing options
Odyssey House	801-322-3222 odysseyhouse.org 344 E 100 S Salt Lake City, UT 84111	<ul style="list-style-type: none"> • Residential treatment program • Case management • Allows families and provides family therapy • Intensive and general outpatient therapy • 48 funding contractors, also coverage by insurance and Medicaid
Pathways Real Life Recovery	801-509-9003 pathwaysreallife.com/programs Sandy and West Jordan locations	<ul style="list-style-type: none"> • Intensive and general outpatient services • Women's and men's residential recovery services • Assessment and evaluation • Evidence-based treatment strategies • Inpatient services
Project Reality	801-364-8080 projectreality.net 667 S 700 E Salt Lake City, UT 84102	<ul style="list-style-type: none"> • Medication for opioid use disorder • Dual diagnosis • Outpatient treatment • Primary medical care • Harm reduction and prevention • Multiple clinic locations and hours
Red Mesa Behavioral Health Urban Indian Center of Salt Lake	801-486-4877 uicsl.org/rmbh-telehealth-and-in-person-services/ 120 W 1300 S Salt Lake City, UT 84115	<ul style="list-style-type: none"> • Assessment and evaluation • Intensive and general outpatient services • Dual diagnosis • Holistic treatment

Substance use disorder resources

Salt Lake County



Name	Contact	Services
Red Willow Counseling Services	<p>385-313-0055</p> <p>redwillowcounseling.com</p> <p>1425 S 700 E, Suite 102 Salt Lake City, UT 84105</p>	<ul style="list-style-type: none"> • Assessment and evaluation • Intensive and general outpatient services • Family intervention models • Continuing care and long-term support • Telehealth options
Redwood Recovery Foundation for Family Life/Mentor Works	<p>801-839-4384</p> <p>rr.fflut.org</p> <p>11978 S Redwood Riverton, UT 84065</p>	<ul style="list-style-type: none"> • Assessment and evaluation • Intensive and general outpatient services • Drug test 2-3 times a week • Case management and substance abuse assessments • Peer support and coaching
Renew Wellness and Recovery	<p>801-890-1000</p> <p>9500 S 500 W, #213 Sandy, UT 84070</p>	<ul style="list-style-type: none"> • 7 bed residential treatment service for women • Trauma and physical wellness focus • Peer coaching • Discharge planning • Accepts most private insurance (not Medicaid)
SLC Behavioral Health Services	<p>385-468-4707</p> <p>slco.org/behavioral-health</p>	<ul style="list-style-type: none"> • Assessment, evaluations, referral out to appropriate levels of care • Accepts Medicaid, sliding scale fees • Priority population: pregnant and parenting persons, IV drug users
South Point Counseling Services	<p>801-302-3801</p> <p>southpointcs.com</p> <p>1206 W South Jordan Parkway, Suite D South Jordan, UT 84095</p>	<ul style="list-style-type: none"> • Intensive and general outpatient services • Dual diagnosis • Includes court-ordered treatment intensive and general outpatient services • Residential services

Substance use disorder resources

Salt Lake County



Name	Contact	Services
Steps Recovery Centers	801-800-8142 stepsrc.com/facilities 345 E 4500 S, #100 Murray, UT 84107	<ul style="list-style-type: none"> • Intensive and general outpatient services • Residential services • Dual diagnosis • Family support • Aftercare with alumni support network • Accepts Medicaid, most private insurance
SUPeRAD Clinic (Substance Use in Pregnancy Recovery Addiction)	385-881-3035 connect2health.utah.edu/superad Mondays: 5126 W Daybreak Pkwy, South Jordan, UT 84009 Tuesdays: 50 Medical Dr. N, Salt Lake City, UT 84132 Wednesdays: 168 N 1950 W, Suite 201, UT 84116 (Rose Park)	<ul style="list-style-type: none"> • Specialty prenatal clinic that integrates maternal fetal medicine, addiction medicine, and resource management • Trauma-informed gynecology care • OB/GYN care, ultrasounds, MFMs, addiction fellows, MAT with buprenorphine, pharmacy assistance, social work, recovery peer support and advocacy, and more • Accepts Medicaid • Interpretation for other languages available
Tranquility Place	801-924-9240 tranquility-place.com/home 160 E 800 S, Suite B Salt Lake City, UT 84111	<ul style="list-style-type: none"> • Individual counseling • Group counseling • Medication assisted treatment and opioid replacement therapy • Medical dosing evaluation • Bloodwork analysis
Turning Point Centers	866-679-1557 turningpointcenters.com Locations across Utah	<ul style="list-style-type: none"> • Assessment and evaluation • Intensive and general outpatient services • Dual diagnosis • Medication for opioid use disorder, as needed • Accepts private insurance - insurance verification of coverage is available online
Utah Harm Reduction Coalition	Office: 801-569-1995 Treatment: 385-275-6162 utahharmreduction.org 91 E Fort Union Boulevard Midvale, UT 84047	<ul style="list-style-type: none"> • General outpatient services • Virtual appointments • Needle exchange and removal program • Accepts Medicaid, TAM, Blue Cross Blue Shield, Select Health, and UofU Health insurance

Substance use disorder resources

Salt Lake County



Name	Contact	Services
Utah Partners for Health: Behavioral Health Clinic	801-417-0131 upfh.org 8446 S. Harrison St. Midvale, UT 84047	<ul style="list-style-type: none">• General outpatient services• Dual diagnosis• Offers services in English and Spanish• Included topics: grief, trauma, domestic violence, parent-child relationships, mood, stress• No charge for services
Valley Behavioral Health	Toll Free: 888-949-4864 Utah: 801-263-7100 valleycares.com 3809 W 6200 S Kearns, UT 84118	<ul style="list-style-type: none">• Assessment and evaluation• Residential services for women and children (Valley Phoenix)• Intensive and general outpatient services• Dual diagnosis• Medication for opioid use disorder
Volunteers of America, Utah	801-355-2846 or email admissions@voaut.org voaut.org/get-help/treatment 1875 S Redwood Rd Salt Lake City, UT 84104	<ul style="list-style-type: none">• Detoxification center—14 day stay for moms and their children• General outpatient services• Dual diagnosis

Additional resources for pregnant persons

Pregnancy & opioid resources:

mihp.utah.gov/opioids

Pregnancy & opioid resources (en Español):

mihp.utah.gov/opioides

Maternal mental health referral network:

maternalmentalhealth.utah.gov/

Naloxone:

naloxone.utah.gov/

Never use alone:

800-484-3731
neverusealone.com/

Utah support advocates for recovery awareness:

myusara.com/

211 Utah:

211utah.org/