

Substance use disorder resources

Tooele County

Bonneville Family Practice
134 W 1180 N, Suite 4
Tooele, UT 84074
435-248-0333

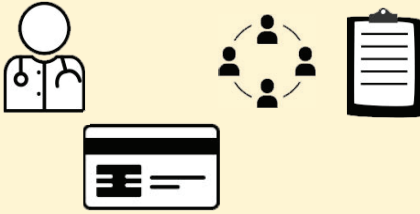

bonnevillefp.com

Clinical Consultants
754 N Main St
Tooele, UT 84074
435-228-6523



clinicalconsultants.org

Pathways Real Life Recovery Tooele
58 S Main St
Tooele, UT 84074
435-255-7688



pathwaystooele.com

Valley Behavioral Health: Step Down Program
100 S 1000 W
Tooele, UT 84074
888-949-4864



valleycares.com/substance-abuse

Warrior Spirit: Nat-Su Health Care
1959 N Aaron Dr, A
Tooele, UT 84074
Warrior Spirit: 434-714-7376
Nat-Su Healthcare:
435-850-1823



warriorspirit-recovery.com

Visit mihp.utah.gov/opioids for a statewide list of resources.

Key



Accepts families



Detoxification



Outpatient services



Accepts Medicaid and/or financial assistance



Inpatient treatment



Prioritizes pregnant persons



Alumni support network



Medication-assisted treatment or medication for opioid use disorder (MAT/MOUD)



Residential treatment



Case management



Sober living

Substance use disorder resources

Tooele County



Name	Contact	Services
Aspen Ridge Counseling Center	801-990-4300 aspenridgecounselingcenter.com/services 71 N 50W Tooele, UT 84074	<ul style="list-style-type: none"> • Mental health services only • Full service outpatient services including for children, teens, couples, families, and adults • Includes treatment for depression, anxiety, behavioral problems, etc. • Medicaid provider
Bonneville Family Practice	435-248-0333 bonnevillefp.com 134 W 1180 N, Suite 4 Tooele, UT 84074	<ul style="list-style-type: none"> • Mental health and substance use treatment • General family practice services • Individual, family, and couples therapy • Case management • Medication-assisted treatment • Medicaid provider
Clinical Consultants	435-228-6523 clinicalconsultants.org 754 N Main St. Tooele, UT 84074	<ul style="list-style-type: none"> • Medication for opioid use disorder • Dual diagnosis • Assessment and evaluation • Inpatient, intensive, and general outpatient services • Connection to social services • Case management
Pathways Real Life Recovery Tooele	435-255-7688 Michelle: 801-867-3550 pathwaystooele.com 58 S Main St. Tooele, UT 84074	<ul style="list-style-type: none"> • Inpatient day treatment and outpatient treatment services • Medically monitored detox and medication management • Alumni support for up to 3 years after completing the program • Dual diagnosis
Valley Behavioral Health	888-949-4864 valleycares.com 100 S 1000 W Tooele, UT 84074	<ul style="list-style-type: none"> • General outpatient services • Dual diagnosis • Case management • Psychiatric medication management

Substance use disorder resources

Tooele County



Name

Contact

Services

Warrior Spirit:
Nat-Su Healthcare

Warrior Spirit: 435-714-7376
Nat-Su Healthcare: 435-850-1823

warriorspirit-recovery.com/index.html

1959 N Aaron Dr A
Tooele, UT 84074

- Residential treatment for women and men
- Peer support networks
- Case management
- 12-step based programming
- Only driven by Medicaid
- Sober living
- Various outpatient and inpatient services
- Medication-assisted treatment

Additional resources for pregnant persons

Pregnancy & opioid resources:

mihp.utah.gov/opioids

Pregnancy & opioid resources (en Español):

mihp.utah.gov/opioides

Maternal mental health referral network:

maternalmentalhealth.utah.gov/

Naloxone:

naloxone.utah.gov/

Never use alone:

800-484-3731
neverusealone.com/

Utah support advocates for recovery awareness:

myusara.com/

211 Utah:

211utah.org/